

Monmouthshire Local Development Plan

Potential Village Site Register

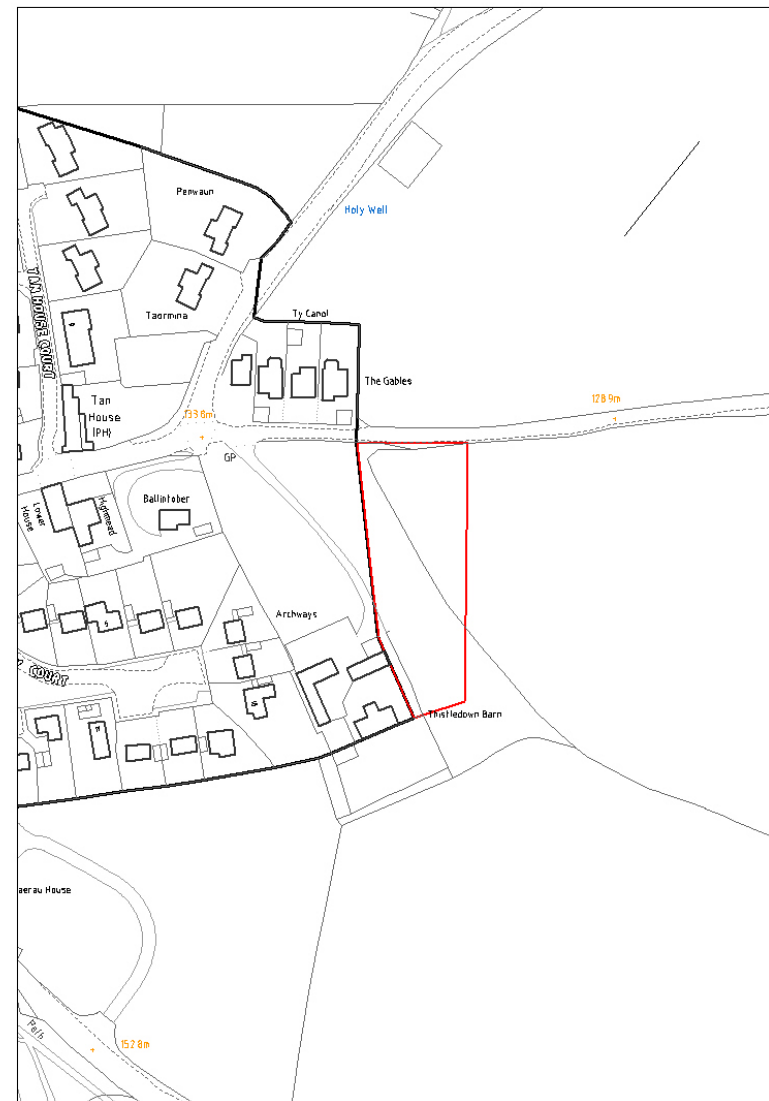

Reference Number: PV01

Site Name: Land to east of Shirenewton (south of minor road)

Ward: Shirenewton

Proposed Use: Residential

Size in hectares: 0.35

Not to scale

© Crown copyright. All rights reserved (100023415) (2011)



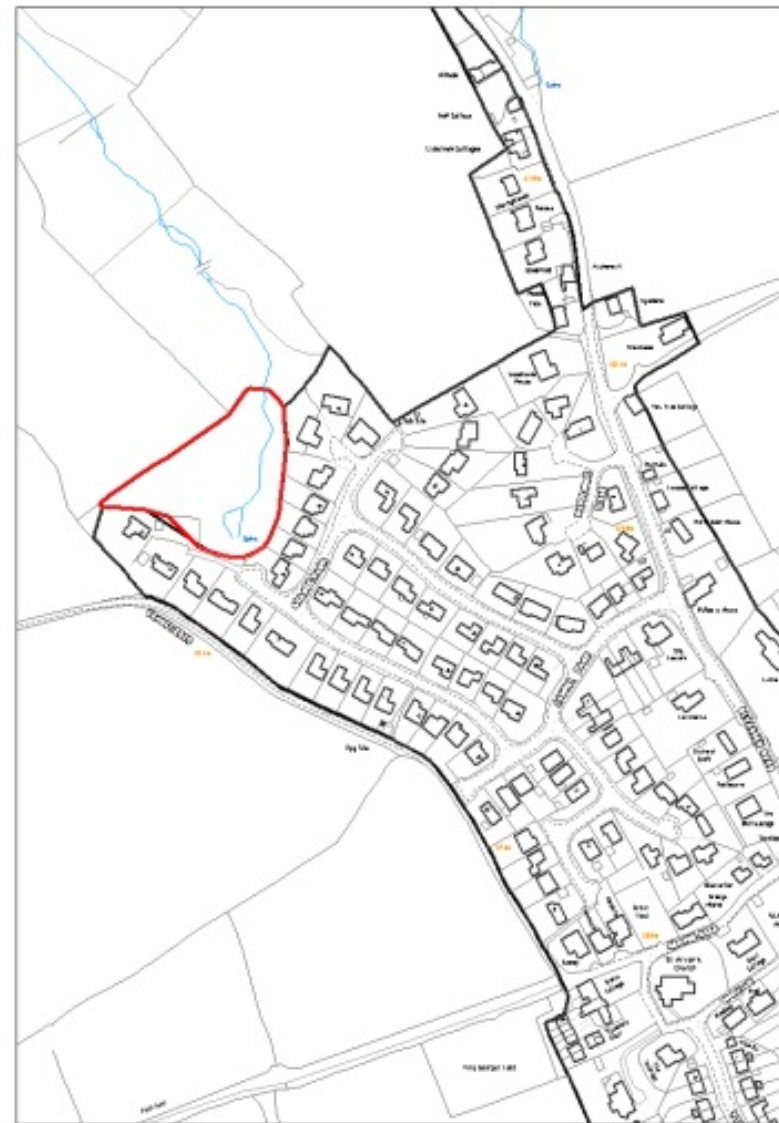

Not to scale
© Crown copyright. All rights reserved (100023415) (2011)



Reference Number: PV02

Site Name: Land to the north west of Grange Park, St. Arvans

Ward: St. Arvans

Proposed Use: Residential

Size in hectares: 0.67



Not to scale
© Crown copyright. All rights reserved (100023415) (2011)



Reference Number: PV03

Site Name: Land to the north east of Grange Park, St. Arvans

Ward: St. Arvans

Proposed Use: Residential

Size in hectares: 0.7

Reference Number: PV05

Site Name: Land to the west of Grosmont

Ward: Crucorney

Proposed Use: Residential

Size in hectares: 0.6



Not to scale

© Crown copyright. All rights reserved (100023415) (2011)



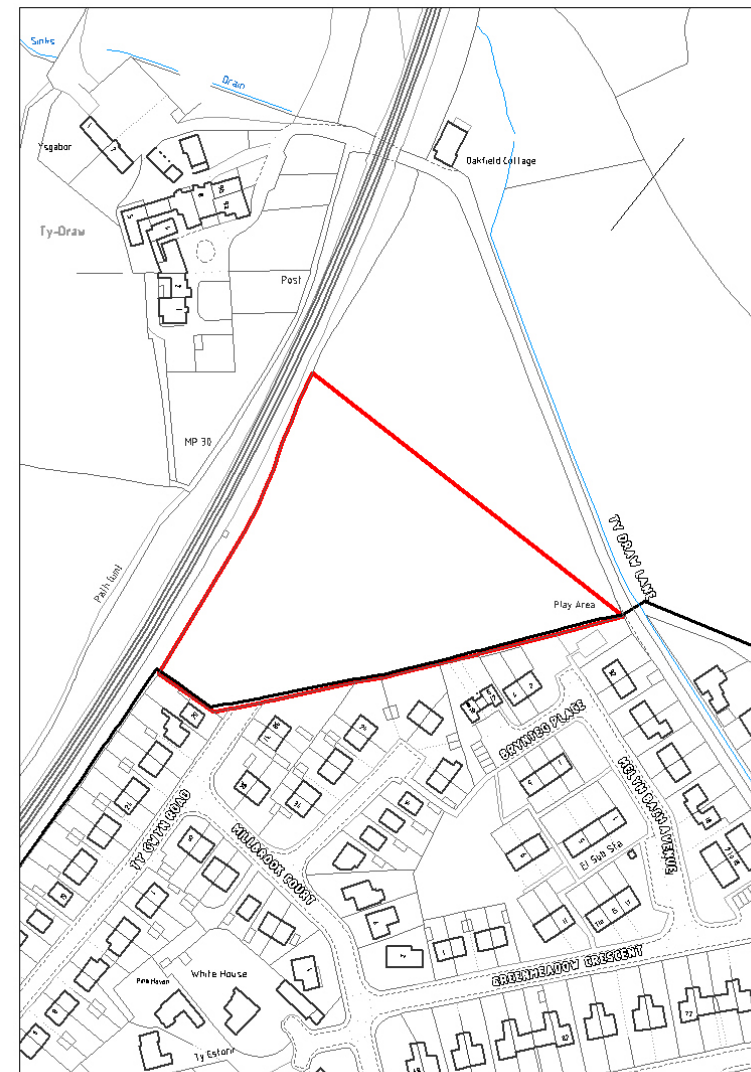

Reference Number: PV06

Site Name: Land to the north of Little Mill

Ward: Goetre Fawr

Proposed Use: Residential

Size in hectares: 1.16

Not to scale

© Crown copyright. All rights reserved (100023415) (2011)



Reference Number: PV09

Site Name: Land to the east of Llandogo

Ward: Trellech United

Proposed Use: Residential

Size in hectares: 0.62



Not to scale

© Crown copyright. All rights reserved (100023415) (2011)



Reference Number: PV10

Site Name: Land adjacent Holmfield Drive, Llandogo

Ward: Trellech United

Proposed Use: Residential

Size in hectares: 1.15

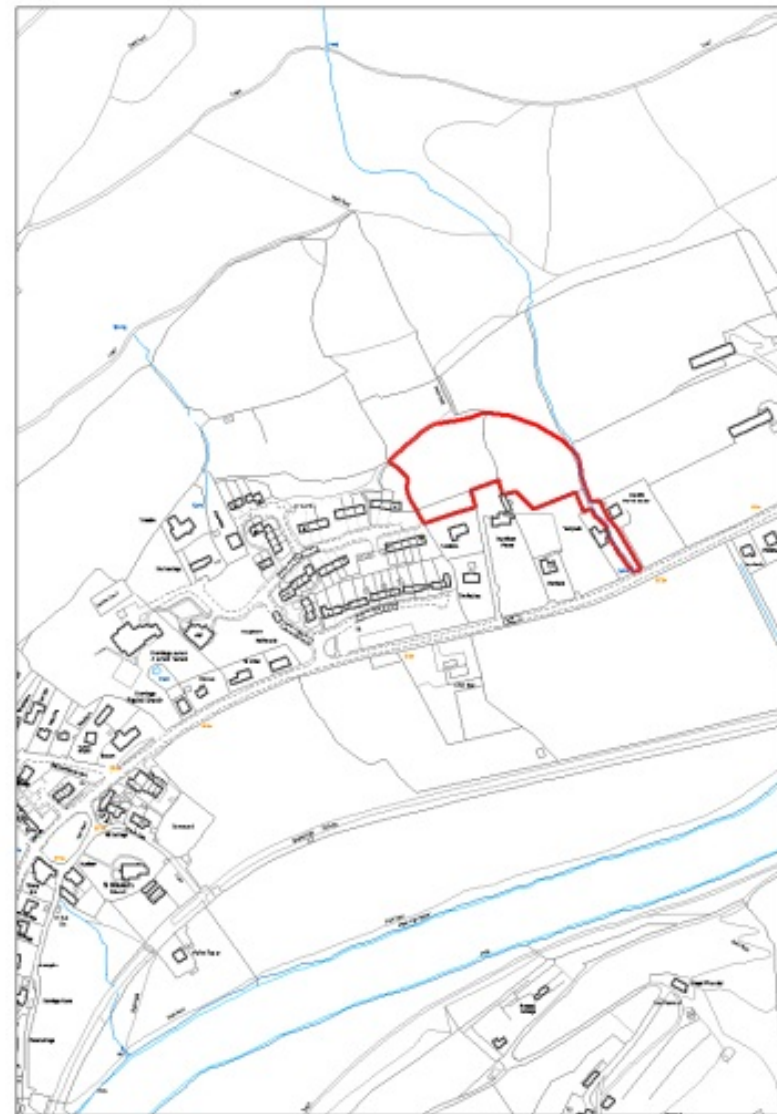

Not to scale

© Crown copyright. All rights reserved (100023415) (2011)



Reference Number: PV11

Site Name: Land to the north west of Llanellen

Ward: Llanfoist Fawr

Proposed Use: Residential

Size in hectares: 0.82



Not to scale

© Crown copyright. All rights reserved (100023415) (2011)

Reference Number: PV12

Site Name: Land adjacent Church Road, Llanishen

Ward: Trellech United

Proposed Use: Residential

Size in hectares: 0.12



Not to scale

© Crown copyright. All rights reserved (100023415) (2011)





Reference Number: PV14

Site Name: Land to the rear of School Court, Llanvair Discoed

Ward: Caerwent

Proposed Use: Residential

Size in hectares: 0.9

Not to scale

© Crown copyright. All rights reserved (100023415) (2011)





Reference Number: PV15

Site Name: Land to the south of Llanvair Discoed

Ward: Caerwent

Proposed Use: Residential

Size in hectares: 0.85

Not to scale

© Crown copyright. All rights reserved (100023415) (2011)



Reference Number: PV16

Site Name: Land to the south east of Llanvair Discoed

Ward: Caerwent

Proposed Use: Residential

Size in hectares: 0.5



Not to scale

© Crown copyright. All rights reserved (100023415) (2011)



Size in hectares: 0.4



© Crown copyright. All rights reserved (100023415) (2011)



monmouthshire
sir fynwy

Reference Number: PV21

Site Name: Land to the west of Mitchel Troy

Ward: Mitchel Troy

Proposed Use: Residential

Size in hectares: 0.4



Not to scale

© Crown copyright. All rights reserved (100023415) (2011)





Not to scale
© Crown copyright. All rights reserved (100023415) (2011)



Reference Number: PV22

Site Name: Land to the south west of Penallt

Ward: Trellech United

Proposed Use: Residential

Size in hectares: 0.45



Reference Number: PV23

Site Name: Land to the south west of Penallt

Ward: Trellech United

Proposed Use: Residential

Size in hectares: 0.95

Not to scale

© Crown copyright. All rights reserved (100023415) (2011)



Reference Number: PV24

Site Name: Land to the north west of Penallt

Ward: Trellech United

Proposed Use: Residential

Size in hectares: 0.26



Not to scale

© Crown copyright. All rights reserved (100023415) (2011)



Reference Number: PV25

Site Name: Land to the rear of Whispers, Penallt

Ward: Trellech United

Proposed Use: Residential

Size in hectares: 0.5



Not to scale

© Crown copyright. All rights reserved (100023415) (2011)



Reference Number: PV26

Site Name: Land to the west of Pentwyn Park, Penallt

Ward: Trellech United

Proposed Use: Residential

Size in hectares: 1.6



Not to scale

© Crown copyright. All rights reserved (100023415) (2011)



Reference Number: PV27

Site Name: Land adjacent Trelleck Road, Tintern

Ward: St. Arvans

Proposed Use: Residential

Size in hectares: 0.2

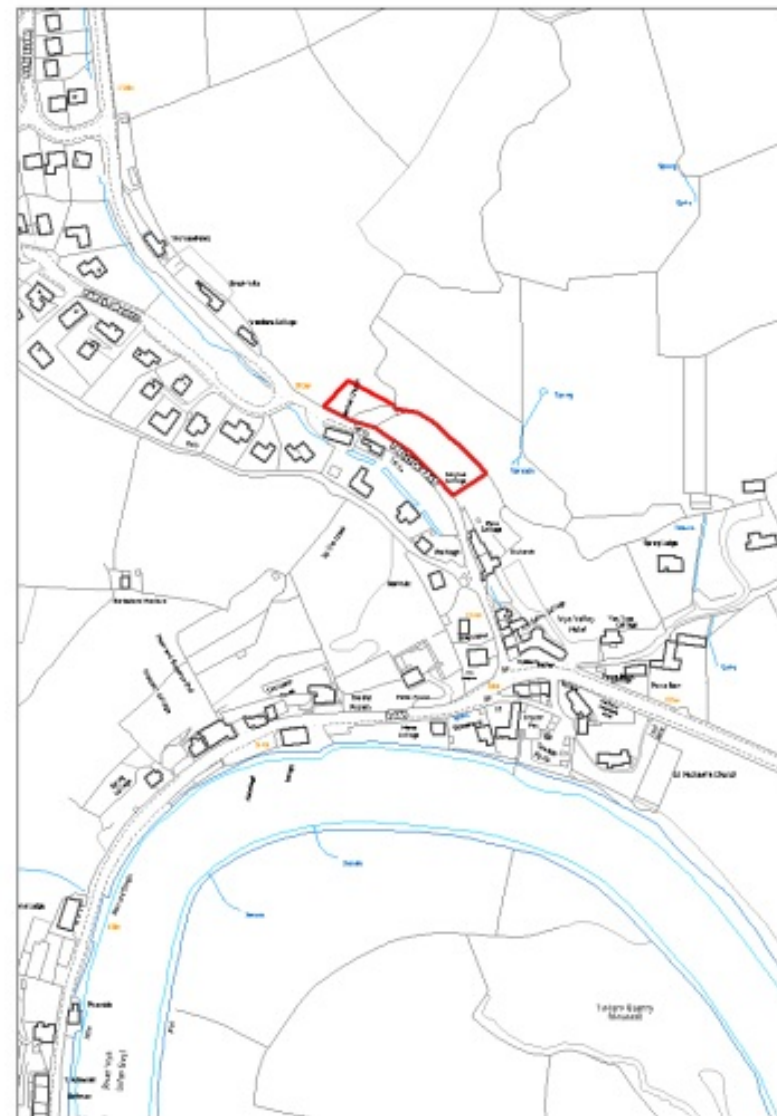

Not to scale

© Crown copyright. All rights reserved (100023415) (2011)



Reference Number: PV30

Site Name: Land to the west of St. Arvans

Ward: St. Arvans

Proposed Use: Residential

Size in hectares: 3.7



Not to scale

© Crown copyright. All rights reserved (100023415) (2011)



Reference Number: PV31

Site Name: Land adjacent Bailey's Hay, Mathern

Ward: Shirenewton

Proposed Use: Residential

Size in hectares: 0.4

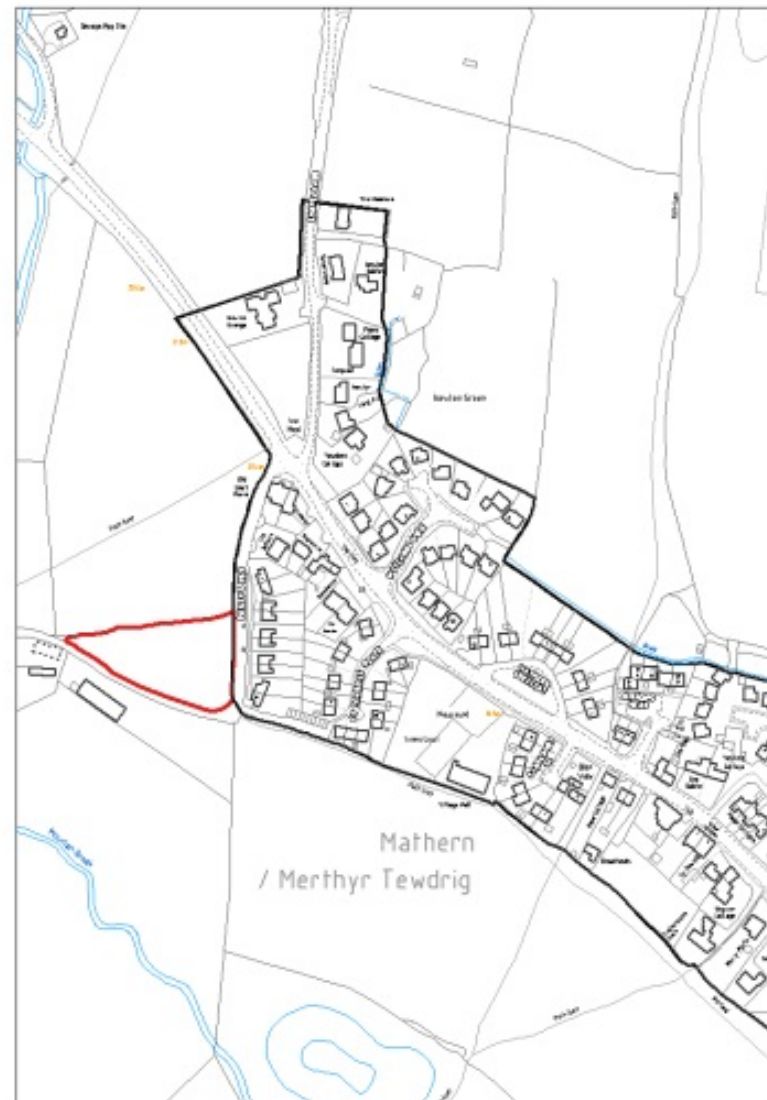

Not to scale

© Crown copyright. All rights reserved (100023415) (2011)



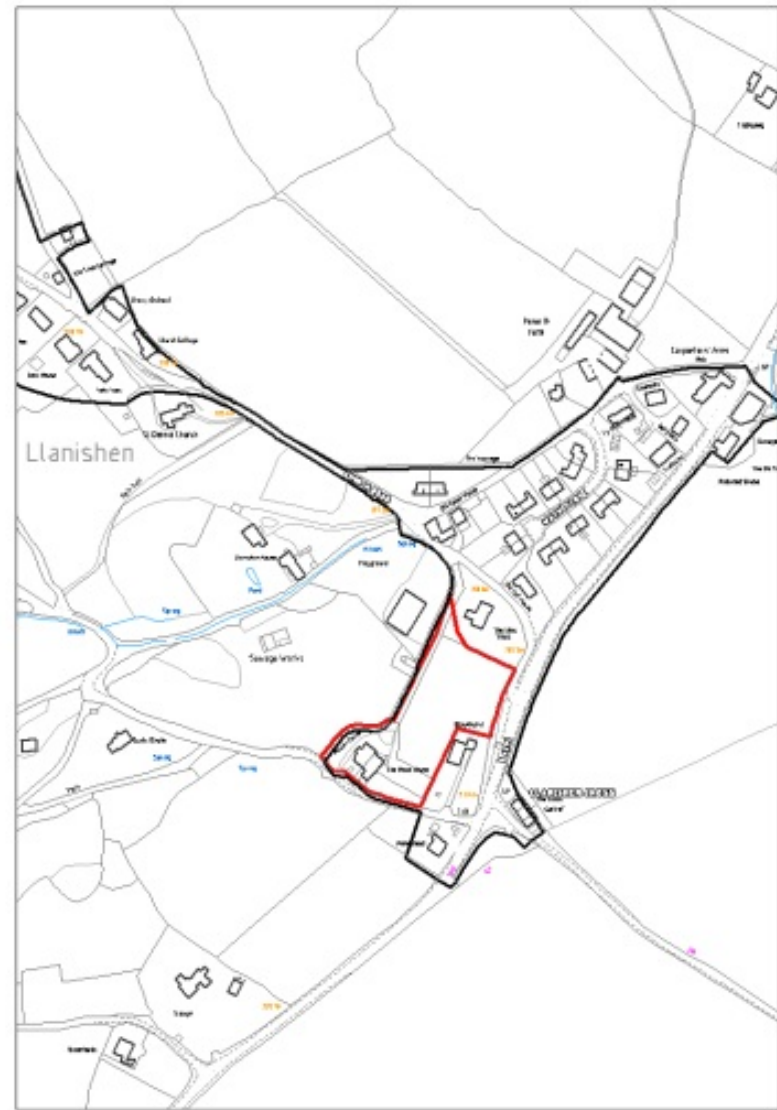

Not to scale
© Crown copyright. All rights reserved (100023415) (2011)



Reference Number: PV33

Site Name: Land adjacent Rowan House, Llanishen

Ward: Trellech United

Proposed Use: Residential

Size in hectares: 0.63

Reference Number: PV35

Site Name: Site at Mitchel Troy

Ward: Mitchel Troy

Proposed Use: Residential

Size in hectares: 0.7



Not to scale

© Crown copyright. All rights reserved (100023415) (2011)



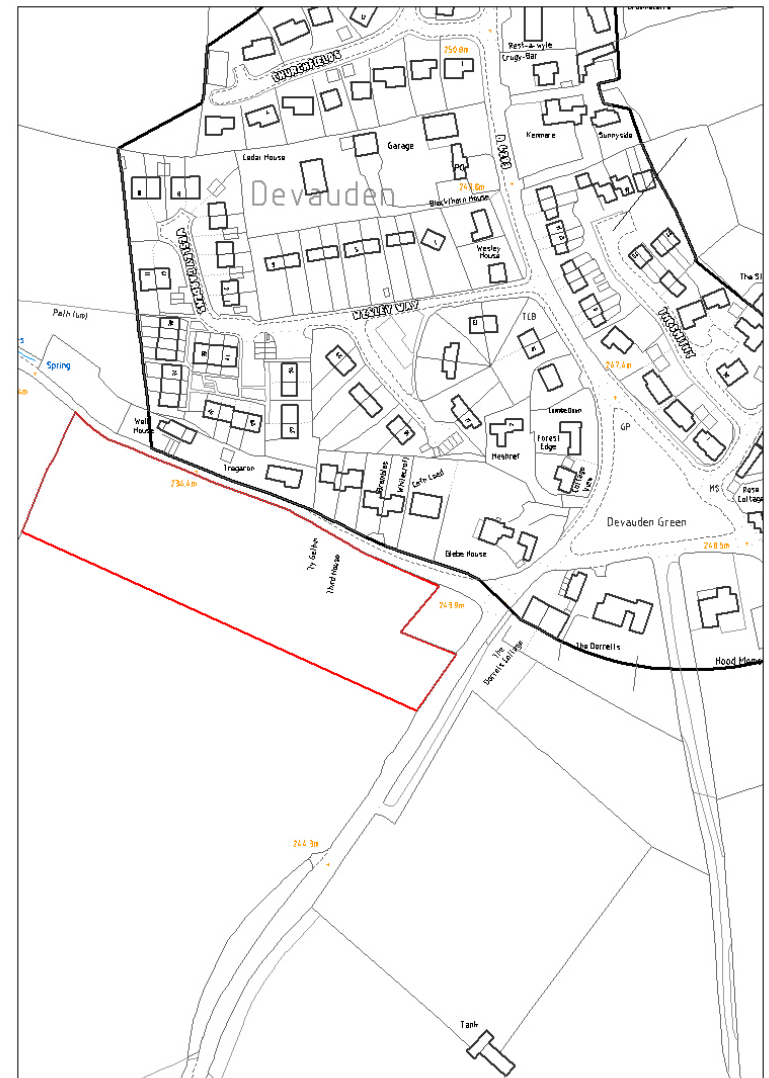

Reference Number: PV37

Site Name: Land at Well Lane, Devauden

Ward: Shirenewton

Proposed Use: Residential

Size in hectares: 1.2

Not to scale

© Crown copyright. All rights reserved (100023415) (2011)