

Monmouthshire Local Development Plan

Candidate Site Register-
Raglan

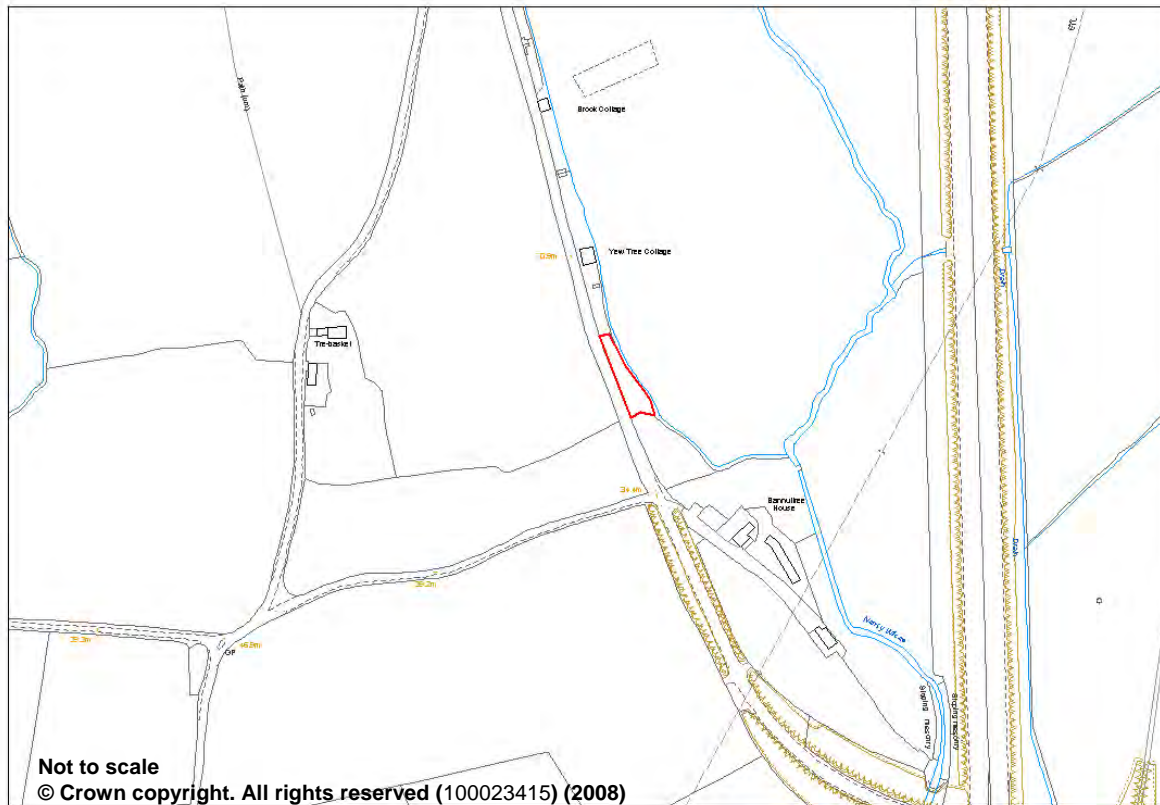

Reference Number: CS/0005

Site Name: Land to east of Chepstow Road, Raglan

Ward: Raglan

Proposed Use: Residential

Size in hectares: 0.05

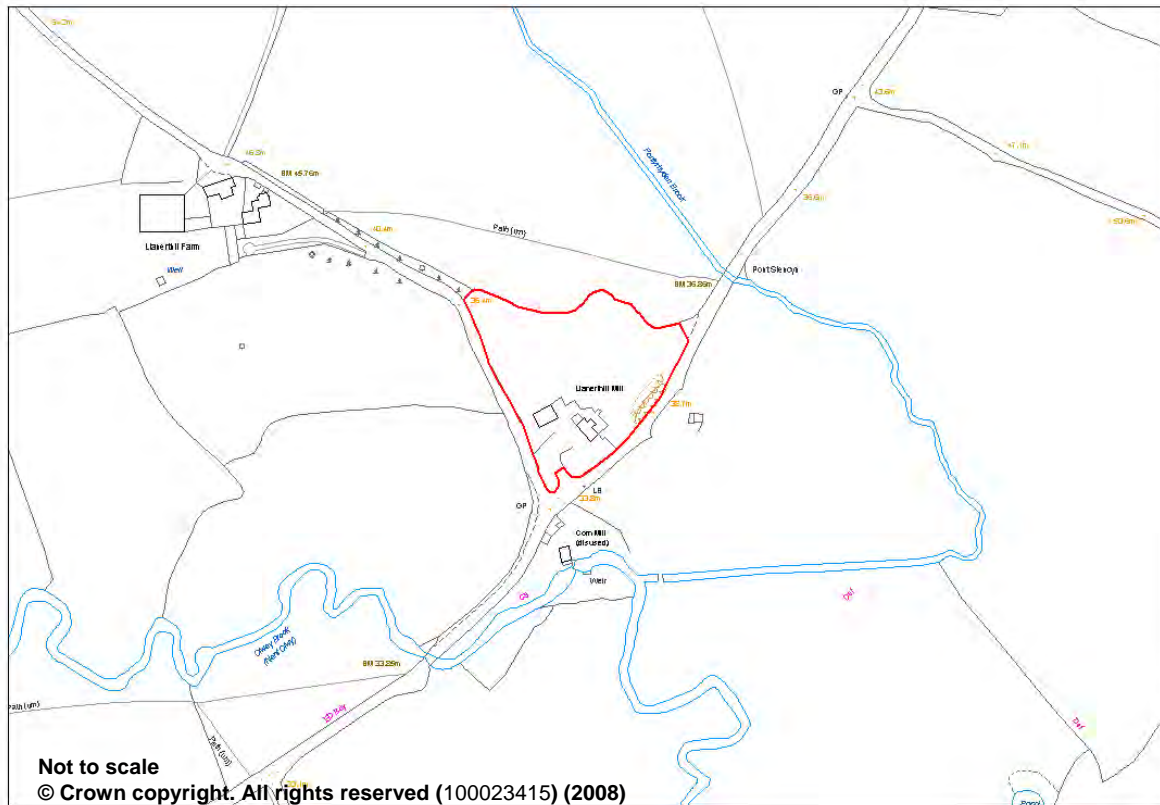

Reference Number: CS/0037

Site Name: Llanerthil Mill, Llandenny

Ward: Raglan

Proposed Use: Residential

Size in hectares: 0.93

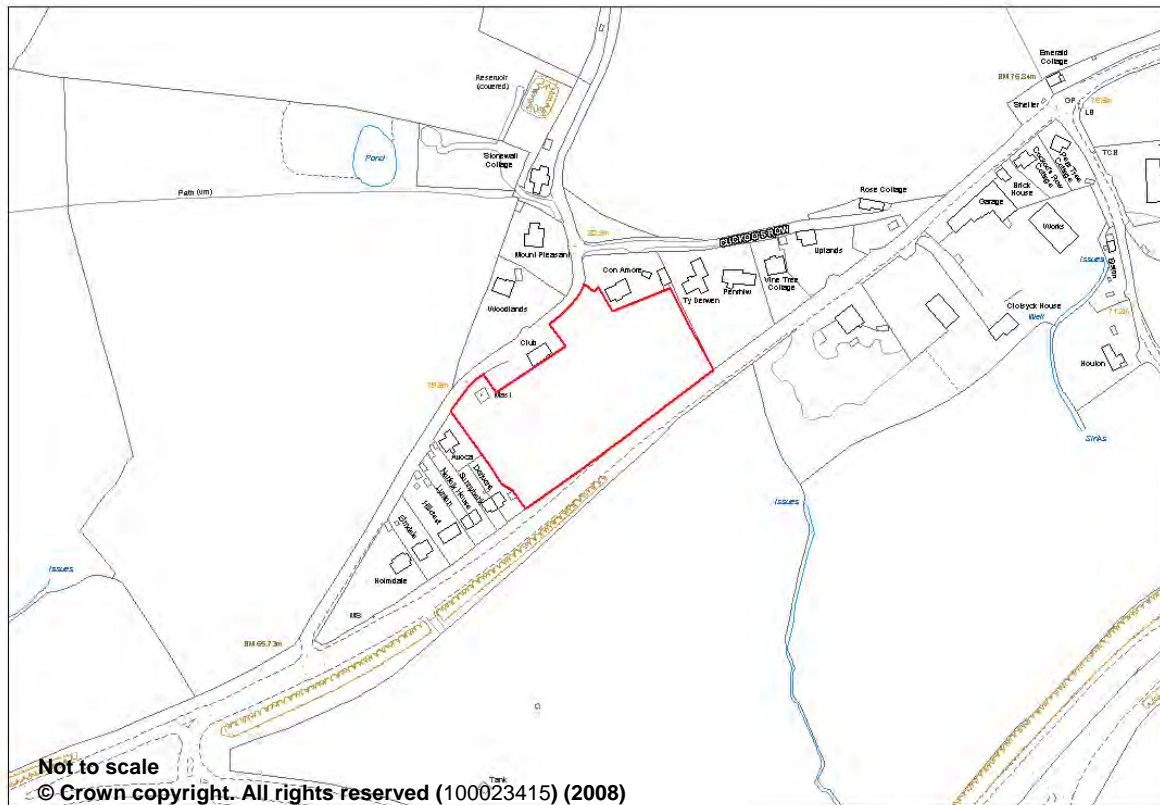

Reference Number: CS/0045

Site Name: Land adjacent Conamore, Cuckoos Row

Ward: Raglan

Proposed Use: Residential

Size in hectares: 1.07

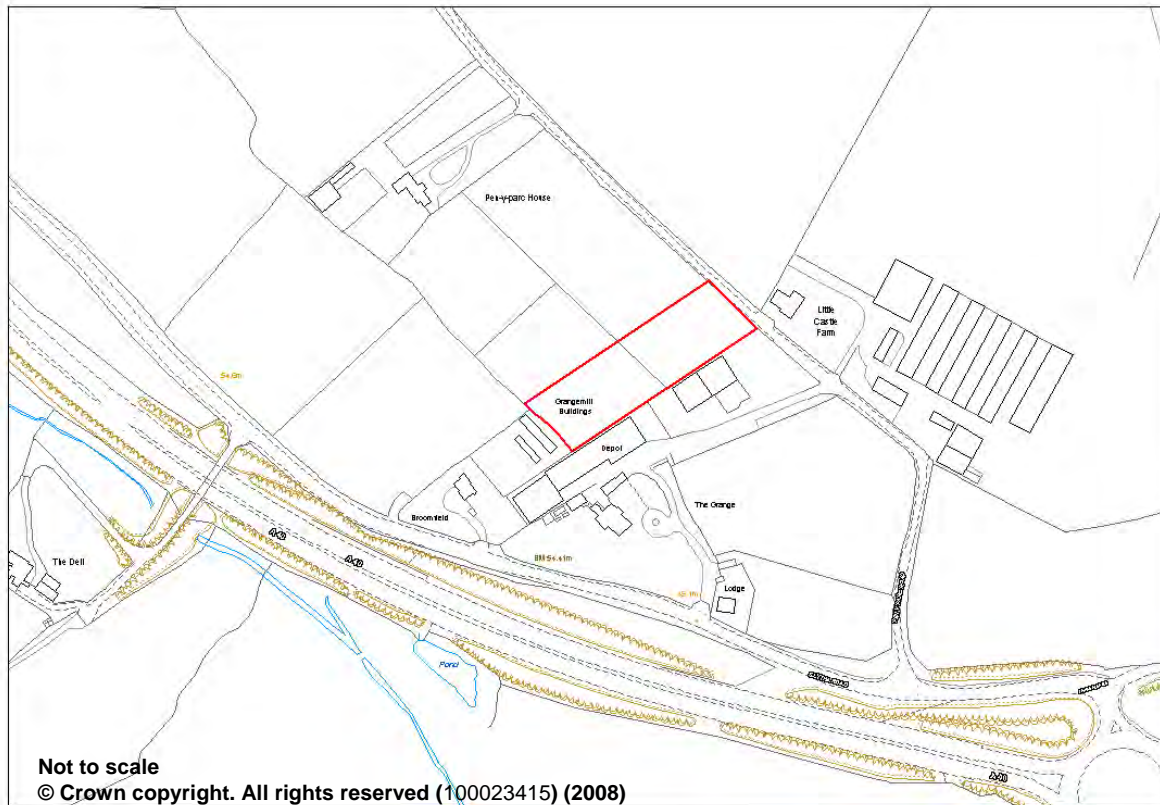

Reference Number: CS/0116

Site Name: Curtilage of Pen-Y-Parc, Raglan

Ward: Raglan

Proposed Use: Employment/Agricultural Based

Size in hectares: 0.54

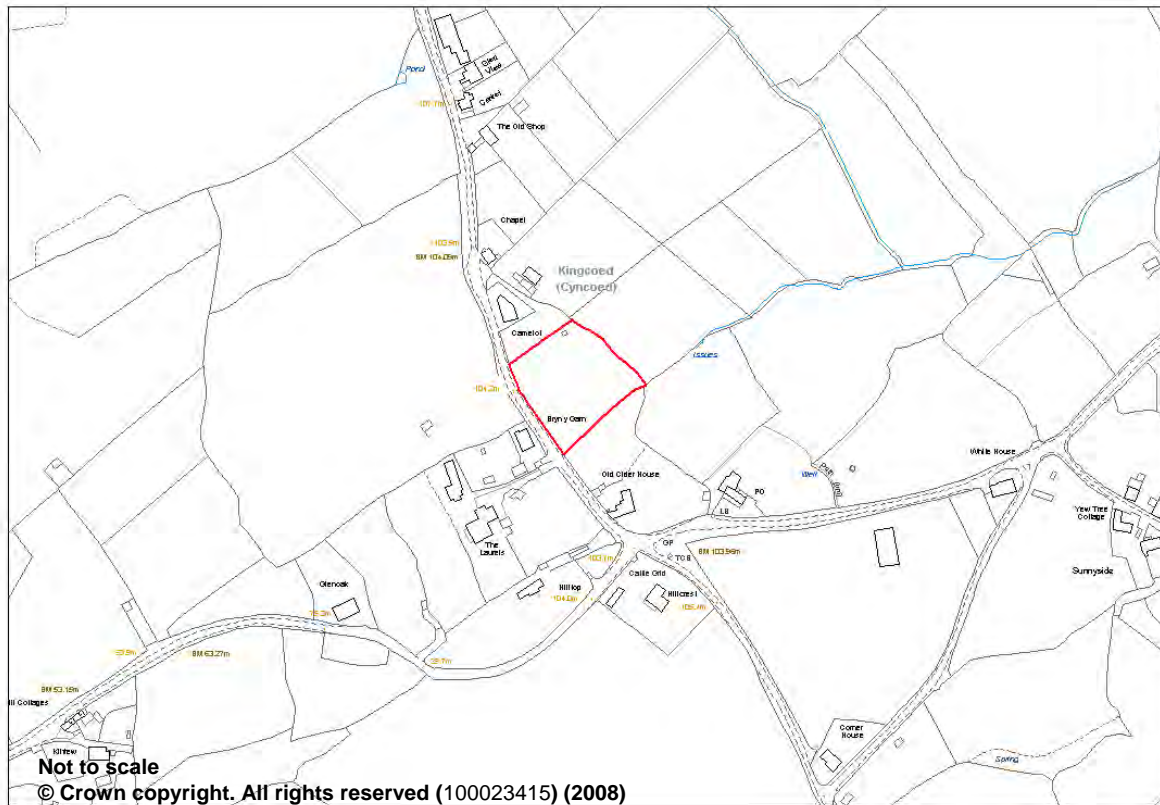

Reference Number: CS/0130

Site Name: Olde Cyderhouse, Kingcoed

Ward: Raglan

Proposed Use: Residential

Size in hectares: 0.35

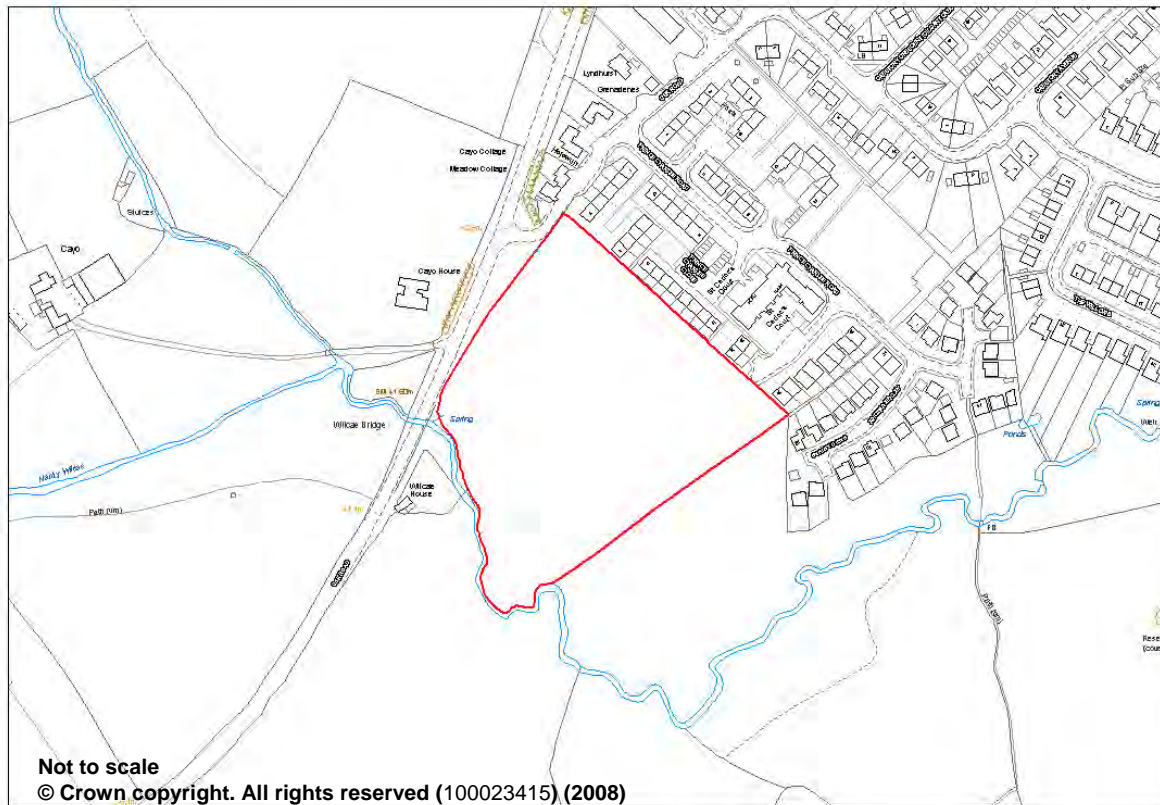

Reference Number: CS/0137

Site Name: Land adjacent Usk Road, Raglan

Ward: Raglan

Proposed Use: Residential

Size in hectares: 2.67

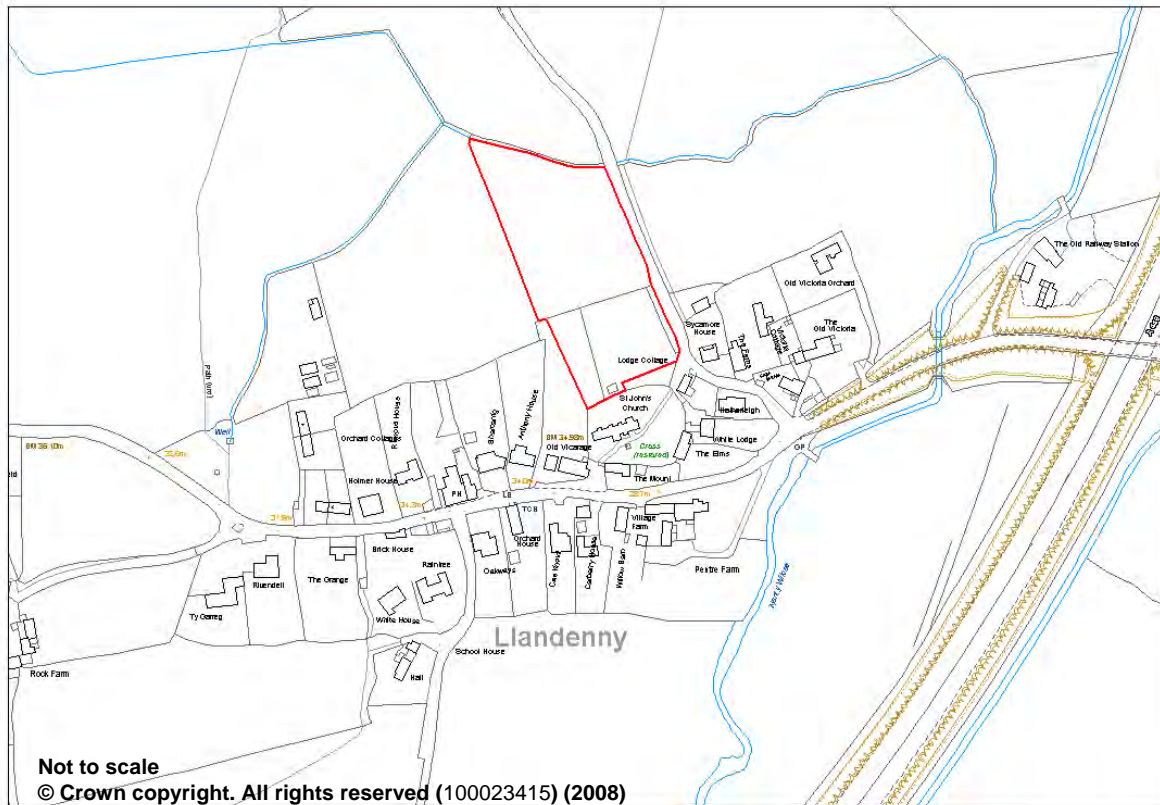

Reference Number: CS/0152

Site Name: Land adjacent St. John's Church, Llandenny

Ward: Raglan

Proposed Use: Residential

Size in hectares: 1.05

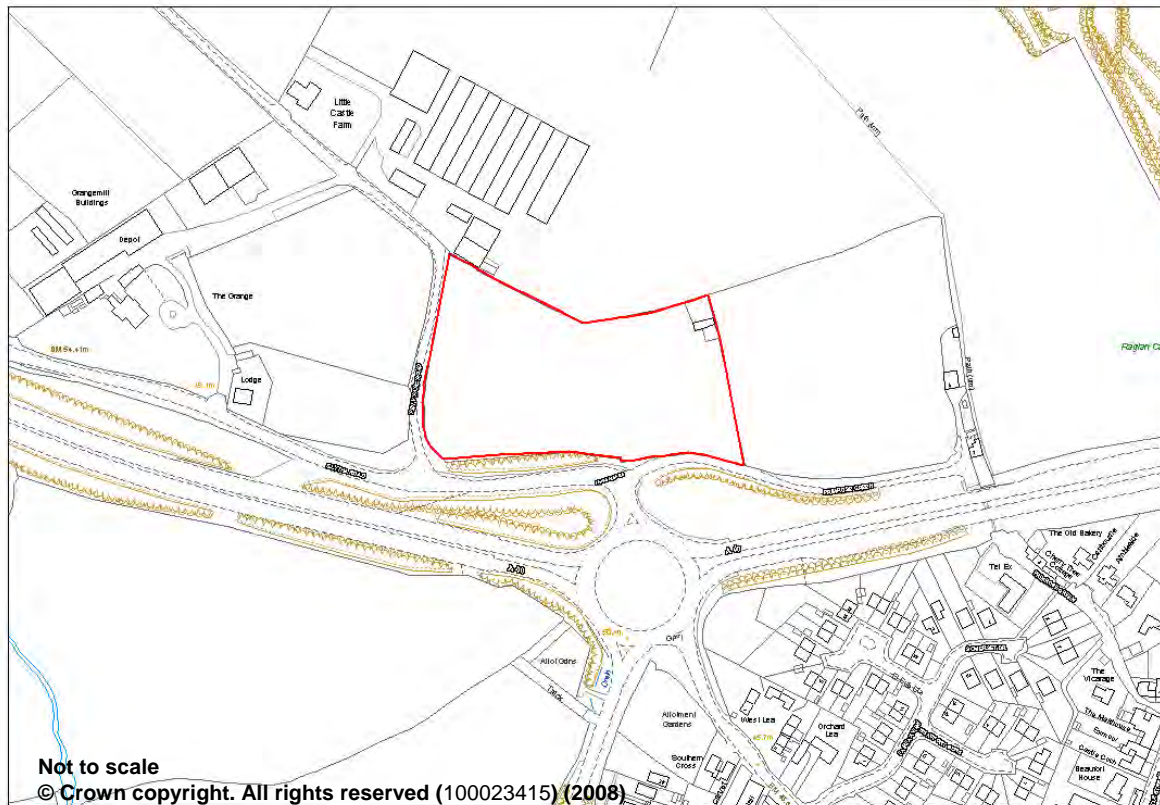

Reference Number: CS/0160

Site Name: Land north of A40, Raglan

Ward: Raglan

Proposed Use: Visitor Accommodation

Size in hectares: 1.72

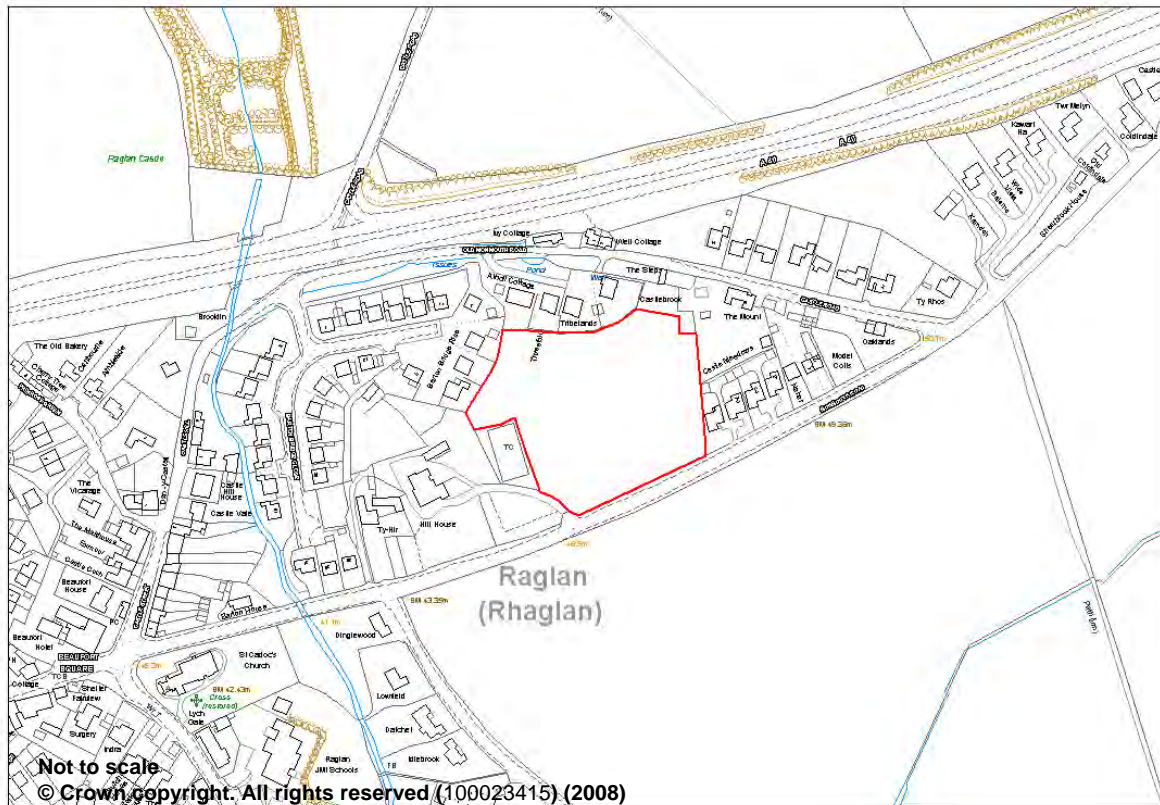

Reference Number: CS/0170

Site Name: Land to the east of Hill House, Raglan

Ward: Raglan

Proposed Use: Residential

Size in hectares: 1.21

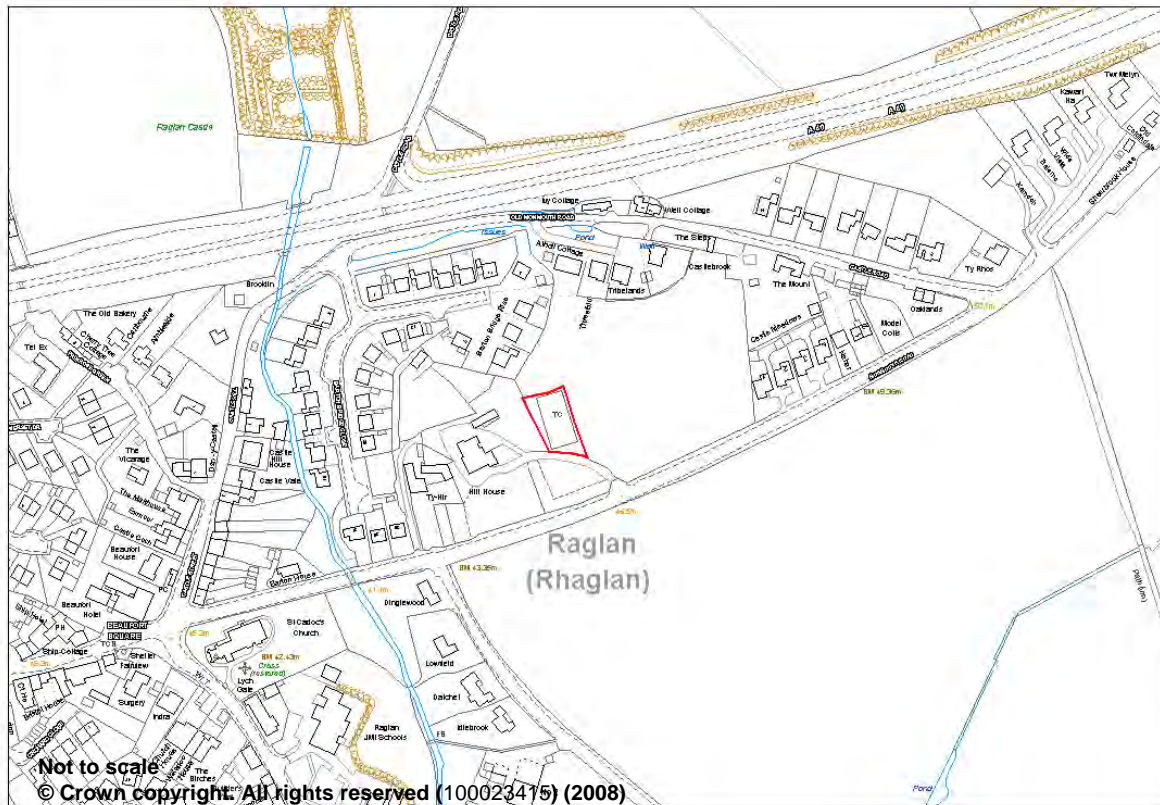

Reference Number: CS/0171

Site Name: Site of tennis court and immediate curtilage, Hill House, Raglan

Ward: Raglan

Proposed Use: Residential

Size in hectares: 0.08

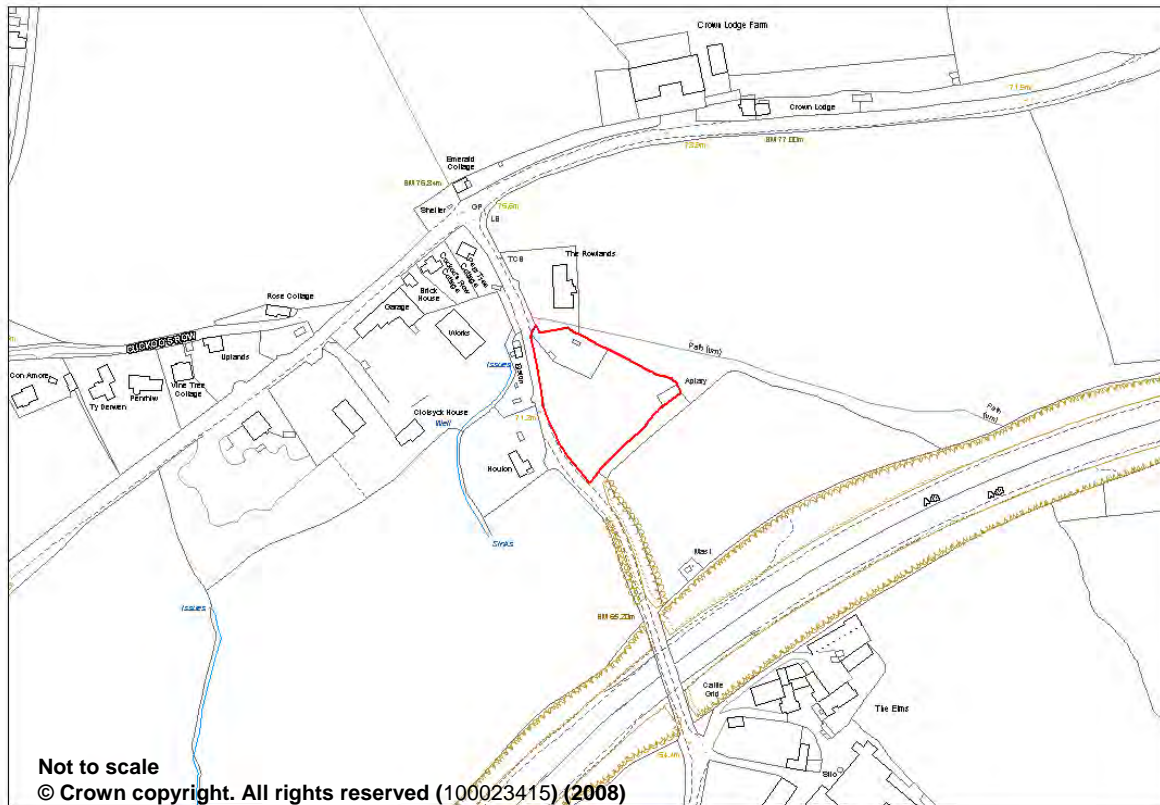

Reference Number: CS/0188

Site Name: The Patch, Elms Road, Raglan

Ward: Raglan

Proposed Use: Residential

Size in hectares: 0.46

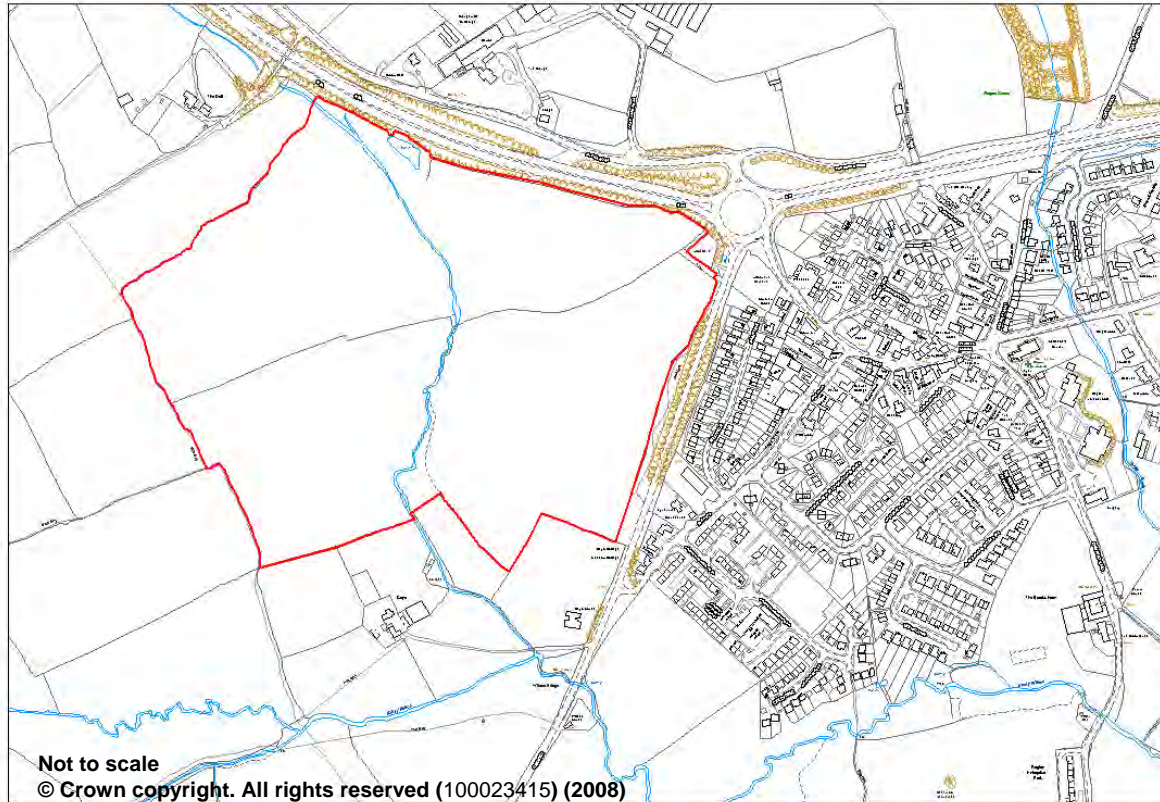

Reference Number: CS/0213

Site Name: Land associated with Bourne Farm, Raglan

Ward: Raglan

Proposed Use: Regional agricultural/business park/hotel/parkland/public open space/hospice/retirement village/residential

Size in hectares: 26.5

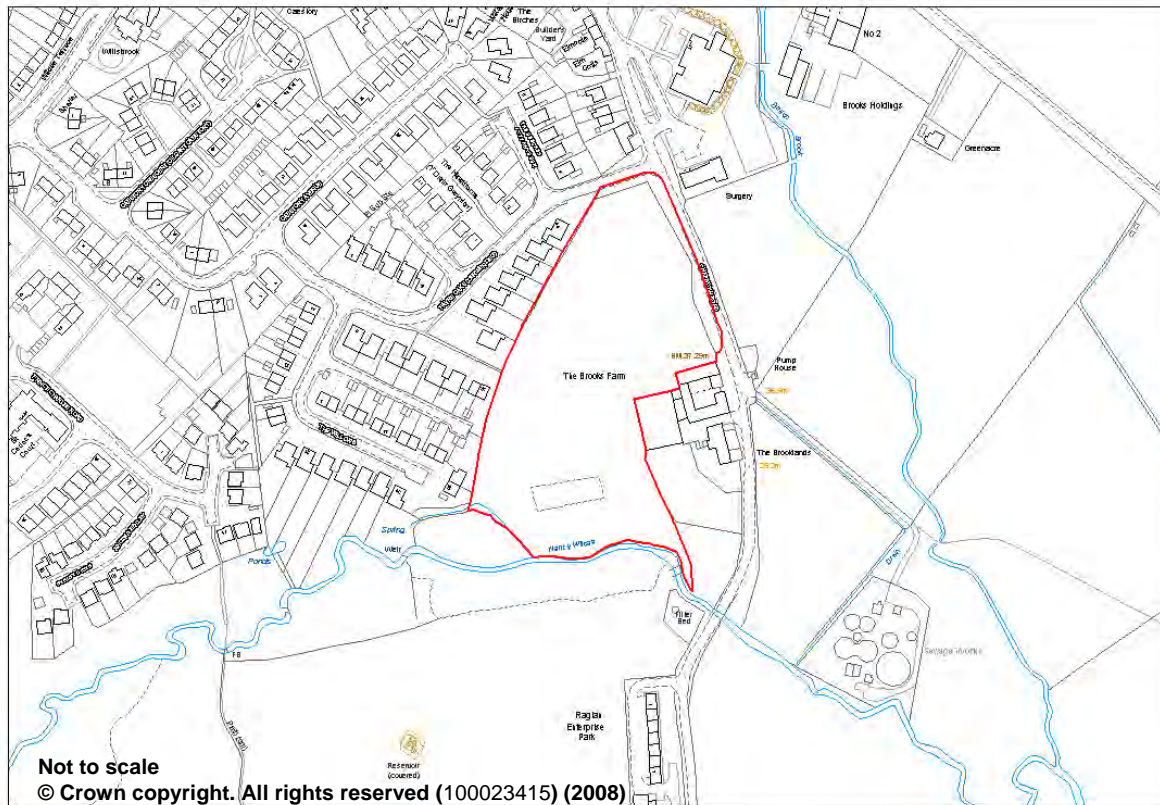

Reference Number: CS/0247

Site Name: Land at Chepstow Road, Raglan

Ward: Raglan

Proposed Use: Residential

Size in hectares: 2.19

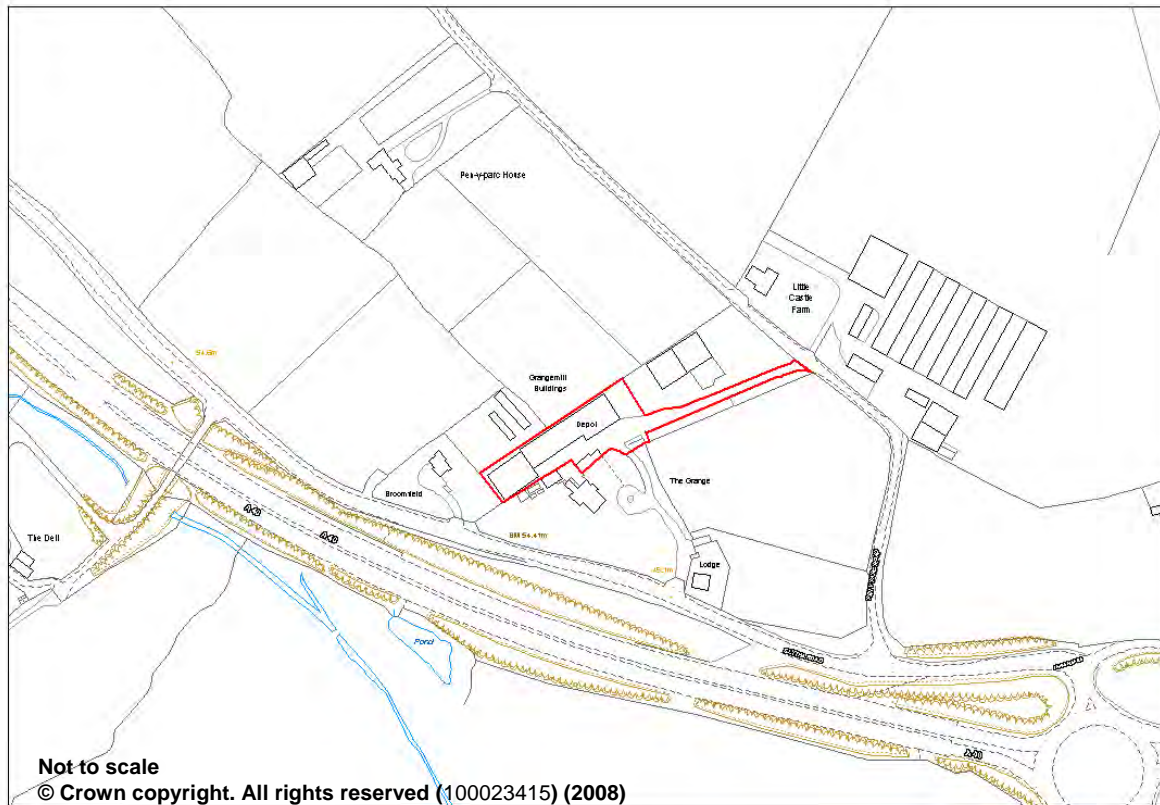

Reference Number: CS/0273

Site Name: 1 Raglan, Grange Mill, Raglan

Ward: Raglan

Proposed Use: Retail

Size in hectares: 0.36